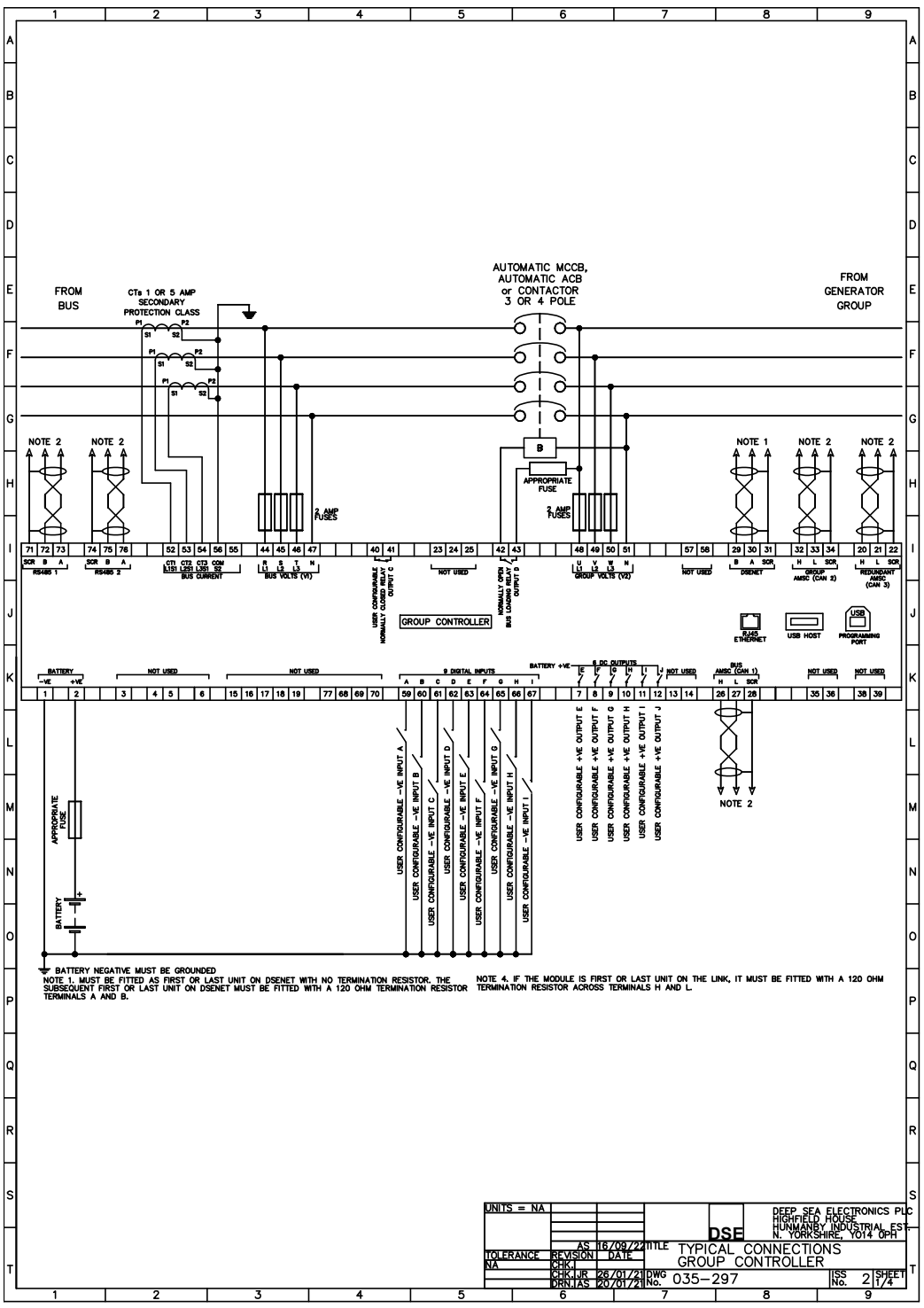
FROM BUS
CTs 1 OR 5 AMP SECONDARY PROTECTION CLASS
AUTOMATIC MCCB, AUTOMATIC ACB or CONTACTOR 3 OR 4 POLE
FROM GENERATOR GROUP
NOTE 2
NOTE 1
APPROPRIATE FUSE
2 AMP FUSES
GROUP CONTROLLER
BATTERY
BATTERY NEGATIVE MUST BE GROUNDED
NOTE 1. MUST BE FITTED AS FIRST OR LAST UNIT ON DSENET WITH NO TERMINATION RESISTOR. THE SUBSEQUENT FIRST OR LAST UNIT ON DSENET MUST BE FITTED WITH A 120 OHM TERMINATION RESISTOR TERMINALS A AND B.
NOTE 4. IF THE MODULE IS FIRST OR LAST UNIT ON THE LINK, IT MUST BE FITTED WITH A 120 OHM TERMINATION RESISTOR ACROSS TERMINALS H AND L.
DEEP SEA ELECTRONICS PLC
HIGHFIELD HOUSE
HUNMANBY INDUSTRIAL EST.
N. YORKSHIRE, YO14 0PH
TITLE TYPICAL CONNECTIONS GROUP CONTROLLER
DWG No. 035-297
ISS No. 2
SHEET 1/4

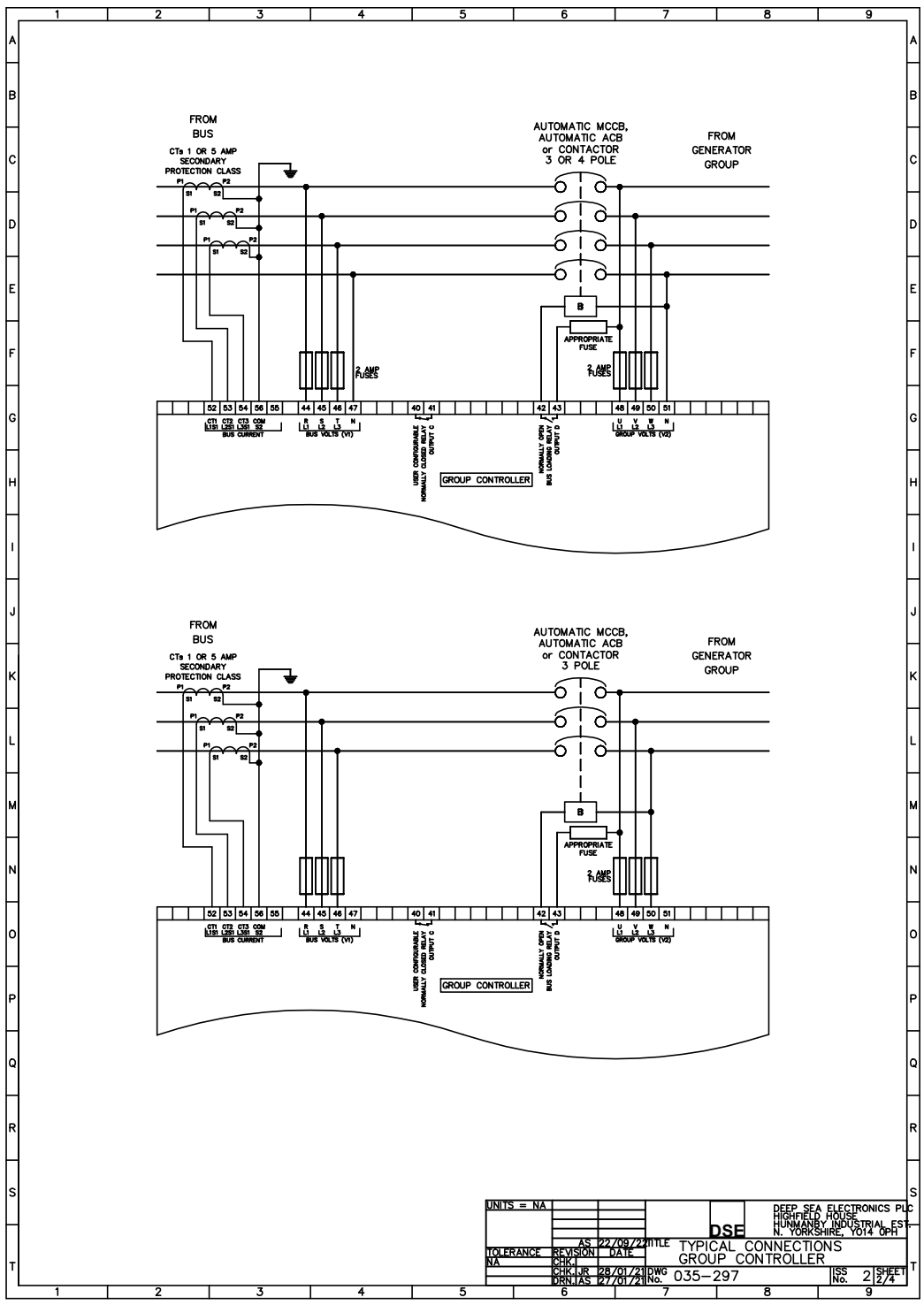
FROM BUS
CTs 1 OR 5 AMP SECONDARY PROTECTION CLASS
AUTOMATIC MCCB, AUTOMATIC ACB or CONTACTOR 3 OR 4 POLE
FROM GENERATOR GROUP
APPROPRIATE FUSE
2 AMP FUSES
GROUP CONTROLLER
FROM BUS
CTs 1 OR 5 AMP SECONDARY PROTECTION CLASS
AUTOMATIC MCCB, AUTOMATIC ACB or CONTACTOR 3 POLE
FROM GENERATOR GROUP
APPROPRIATE FUSE
2 AMP FUSES
GROUP CONTROLLER
DEEP SEA ELECTRONICS PLC
HIGHFIELD HOUSE
HUNMANBY INDUSTRIAL EST.
N. YORKSHIRE, YO14 0PH
TITLE TYPICAL CONNECTIONS GROUP CONTROLLER
DWG No. 035-297
ISS No. 2
SHEET 2/4

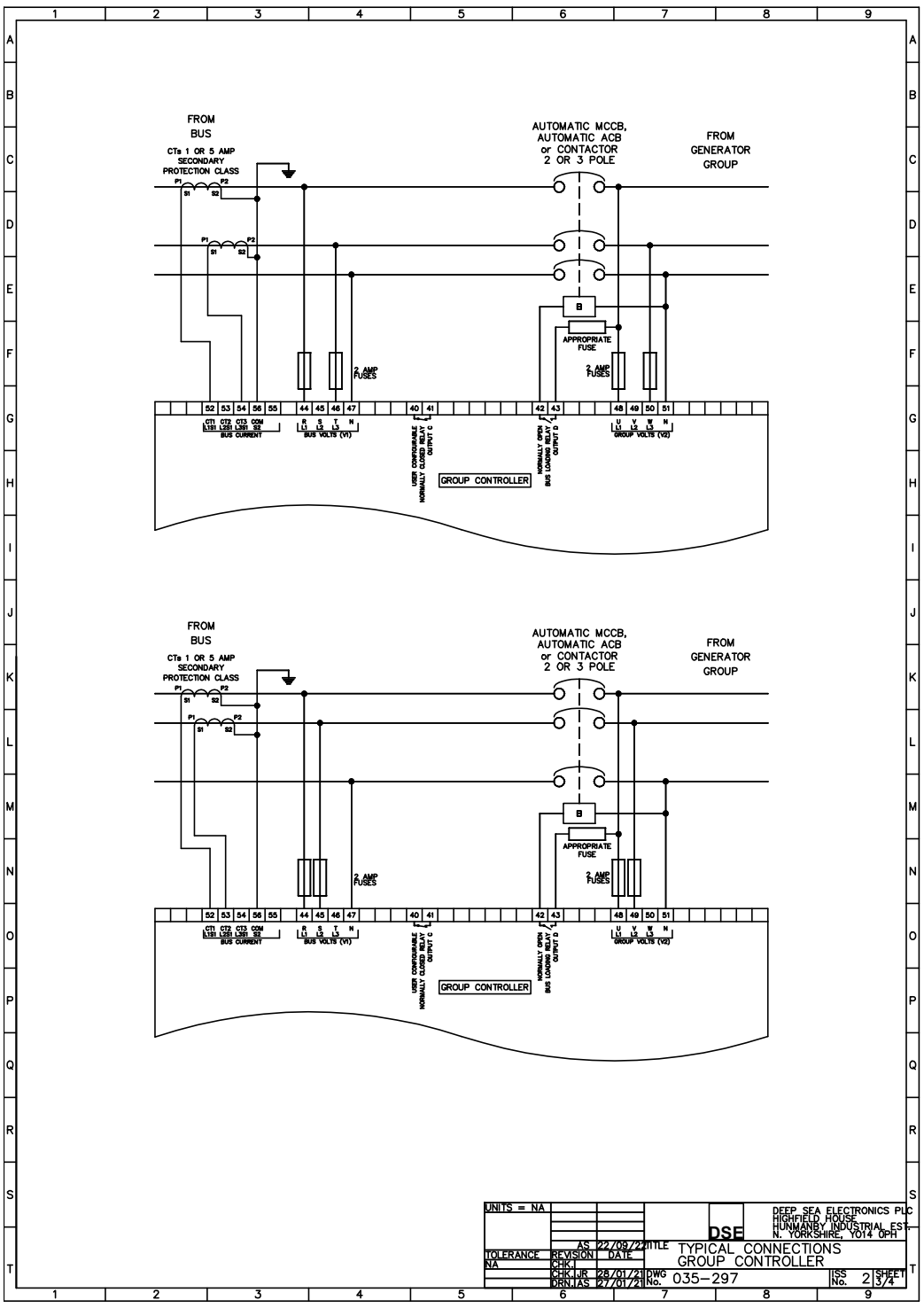
FROM BUS
CTs 1 OR 5 AMP SECONDARY PROTECTION CLASS
AUTOMATIC MCCB, AUTOMATIC ACB or CONTACTOR 2 OR 3 POLE
FROM GENERATOR GROUP
APPROPRIATE FUSE
2 AMP FUSES
GROUP CONTROLLER
FROM BUS
CTs 1 OR 5 AMP SECONDARY PROTECTION CLASS
AUTOMATIC MCCB, AUTOMATIC ACB or CONTACTOR 2 OR 3 POLE
FROM GENERATOR GROUP
APPROPRIATE FUSE
2 AMP FUSES
GROUP CONTROLLER
DEEP SEA ELECTRONICS PLC
HIGHFIELD HOUSE
HUNMANBY INDUSTRIAL EST.
N. YORKSHIRE, YO14 0PH
TITLE TYPICAL CONNECTIONS GROUP CONTROLLER
DWG No. 035-297
ISS No. 2
SHEET 3/4

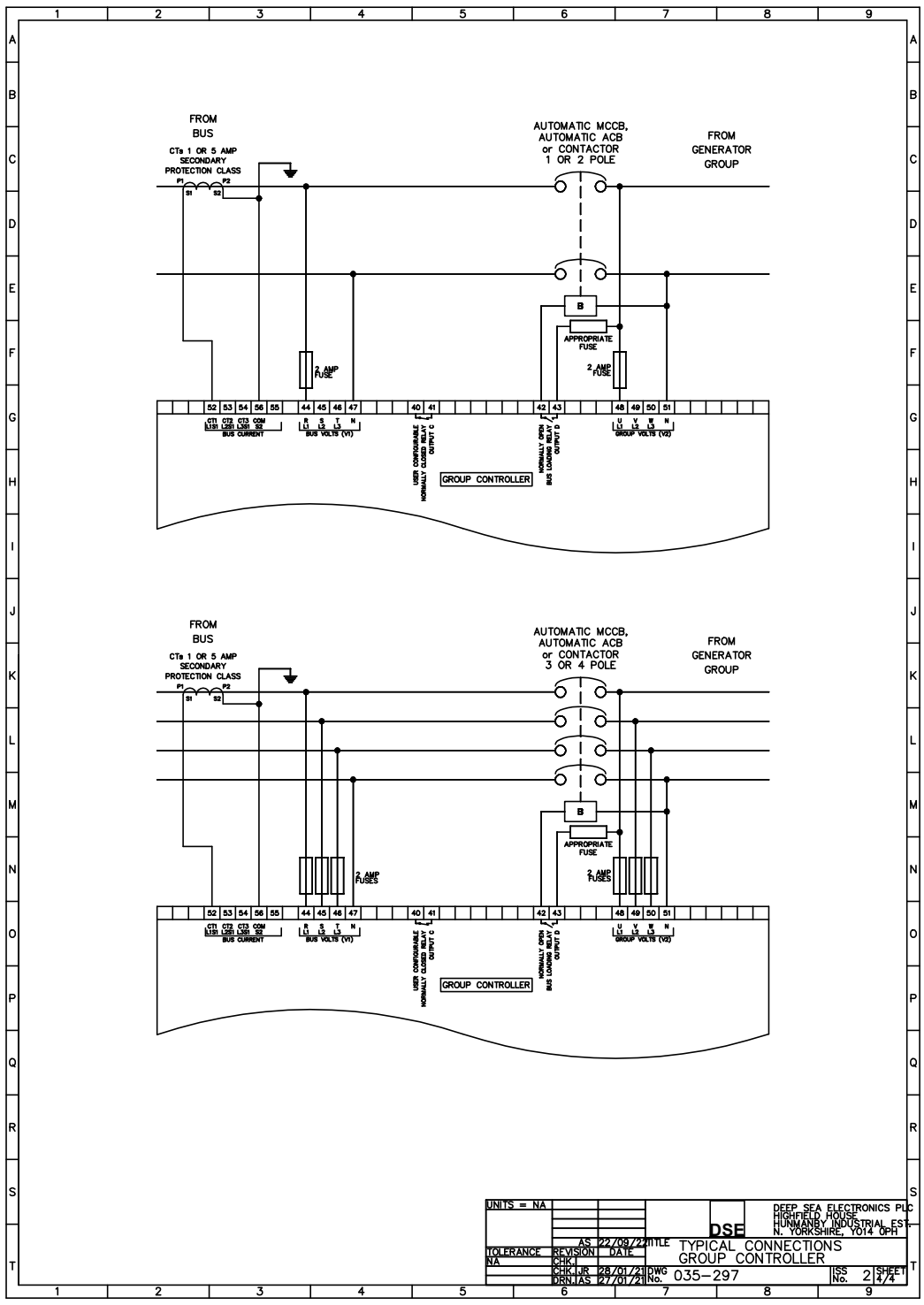
FROM BUS
CTs 1 OR 5 AMP SECONDARY PROTECTION CLASS
AUTOMATIC MCCB, AUTOMATIC ACB or CONTACTOR 1 OR 2 POLE
FROM GENERATOR GROUP
APPROPRIATE FUSE
2 AMP FUSE
GROUP CONTROLLER
FROM BUS
CTs 1 OR 5 AMP SECONDARY PROTECTION CLASS
AUTOMATIC MCCB, AUTOMATIC ACB or CONTACTOR 3 OR 4 POLE
FROM GENERATOR GROUP
APPROPRIATE FUSE
2 AMP FUSES
GROUP CONTROLLER
DEEP SEA ELECTRONICS PLC
HIGHFIELD HOUSE
HUNMANBY INDUSTRIAL EST.
N. YORKSHIRE, YO14 0PH
TITLE TYPICAL CONNECTIONS GROUP CONTROLLER
DWG No. 035-297
ISS No. 2
SHEET 4/4